

Patient report

Bio-Rad DATE: 11/26/2019
D-10 TIME: 10:31 AM
S/N: #DJ4I016123 Software version: 4.30-2
Sample ID: 10500822
Injection date 11/26/2019 09:32 AM
Injection #: 9 Method: HbA1c
Rack #: --- Rack position: 6

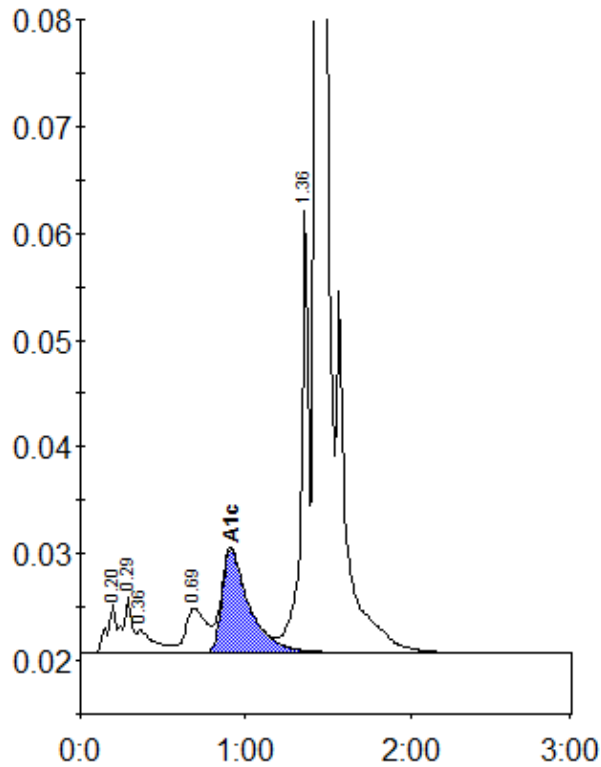

Peak table - ID: 10500822

Peak	R.time	Height	Area	Area %
A1a	0.20	4555	17263	0.8
A1b	0.29	5250	20354	0.9
Unknown	0.36	2108	15936	0.7
LA1c/CHb-1	0.69	4215	36388	1.7
A1c	0.91	9686	111584	6.8
P3	1.36	41691	131115	6.0
A0	1.43	573580	1857878	84.8
Total Area:		2190519		

Concentration:	%
A1c	6.8